

KEYNOTE LEGEND	
KEYNOTE	NOTE
04.001	CONCRETE MASONRY UNIT, SEE ELEVATION MATERIAL LEGEND
07.001	STANDING SEAM ROOF, TYP.
08.005	SKYLIGHT, SEE 8/A9.01 AND SCHEDULE ON A3.20
08.007	SLIDING WINDOW, SEE WINDOW SCHEDULE
22.004	DRINKING FOUNTAIN W/ WATER BOTTLE FILLER
22.006	7" GUTTER, TYP.
22.007	H/L-O PEDESTAL DRINKING FOUNTAIN W/ WATER BOTTLE FILLER
22.010	3" METAL DOWNSPOUT 18GA, SEE P7.03 FOR SIZE

IDENTIFICATION STAMP  
DIV. OF THE STATE ARCHITECT

APP: 03-120551 INC:

REVIEWED FOR

SS ☒ FLS ☒ ACS ☒

DATE: 01/11/2021

REVISIONS



NORWALK LA MIRADA UNIFIED SCHOOL DISTRICT  
**LA MIRADA HIGH SCHOOL NEW FOOTBALL STADIUM PROJECT**  
13520 ADELFA DRIVE, LA MIRADA, CA 90638

DSA # 03-120551

**NAC**  
ARCHITECTURE

NAC NO: 161-19015  
DATE: 12/10/2020

DSA BACKCHECK  
SUBMISSION

EXTERIOR ELEVATIONS

**A4.02**

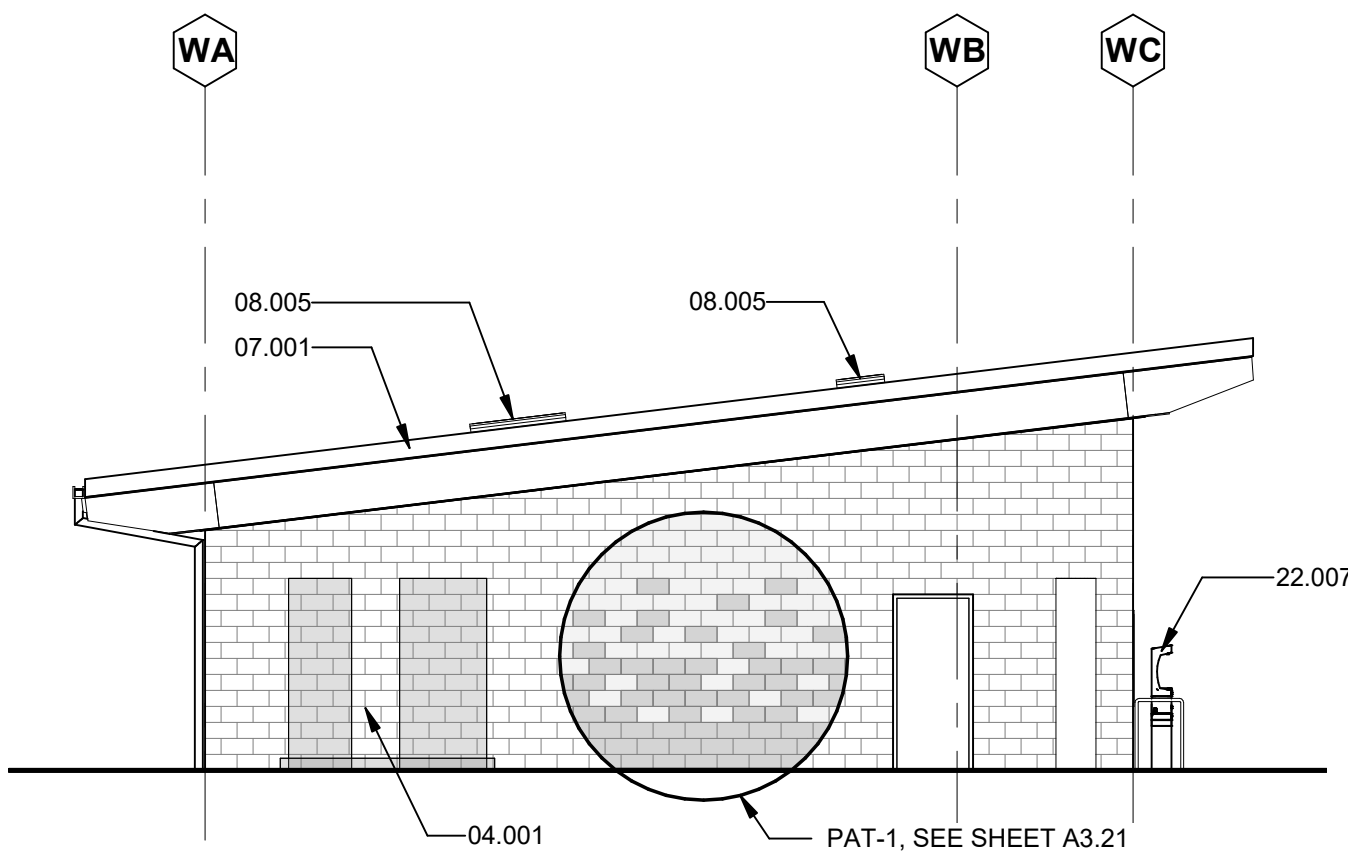

**4 BUILDING W - VISITOR FIELD HOUSE - WEST ELEVATION**  
Scale: 1/8" = 1'-0"

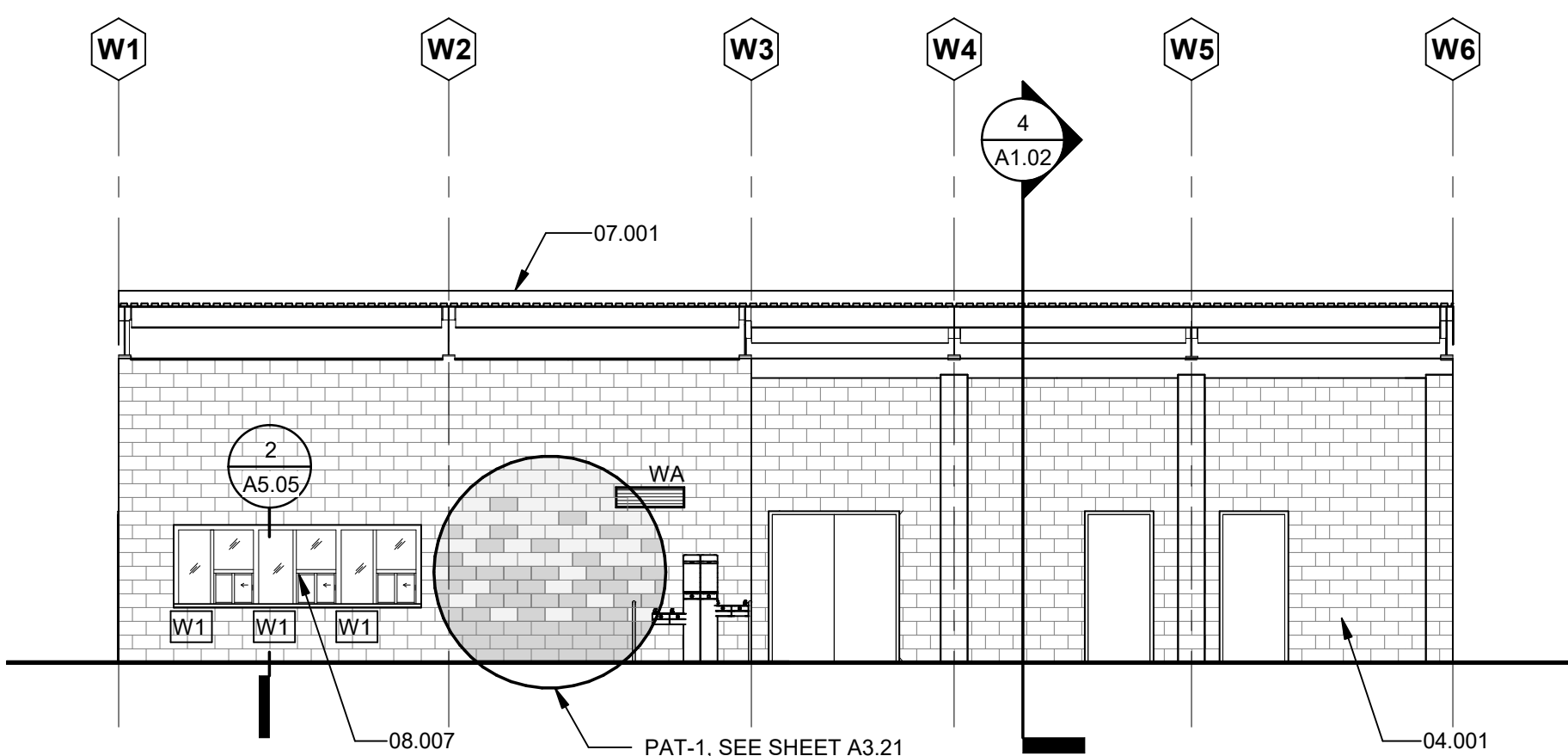

**3 BUILDING W - VISITOR FIELD HOUSE - SOUTH ELEVATION**  
Scale: 1/8" = 1'-0"

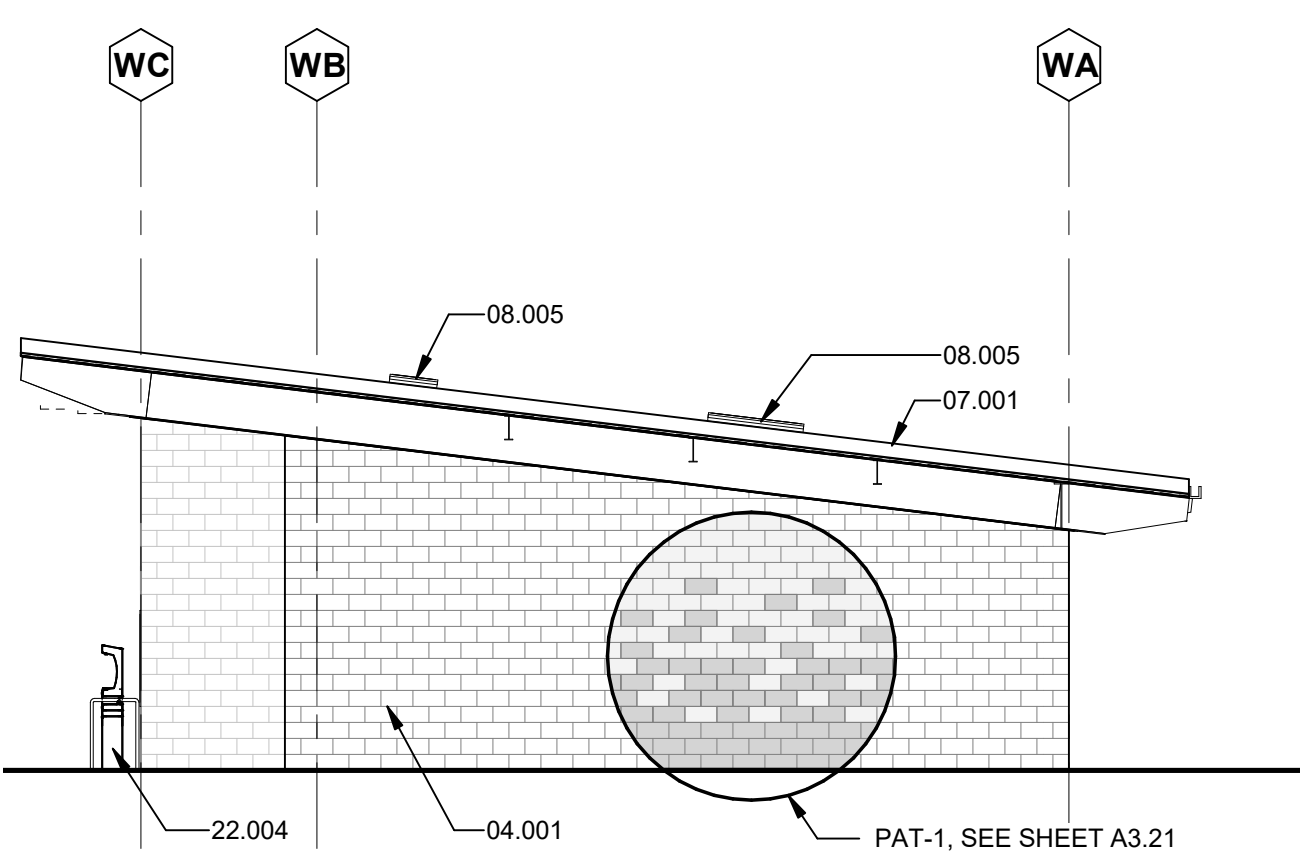

**2 BUILDING W - VISITOR FIELD HOUSE - EAST ELEVATION**  
Scale: 1/8" = 1'-0"

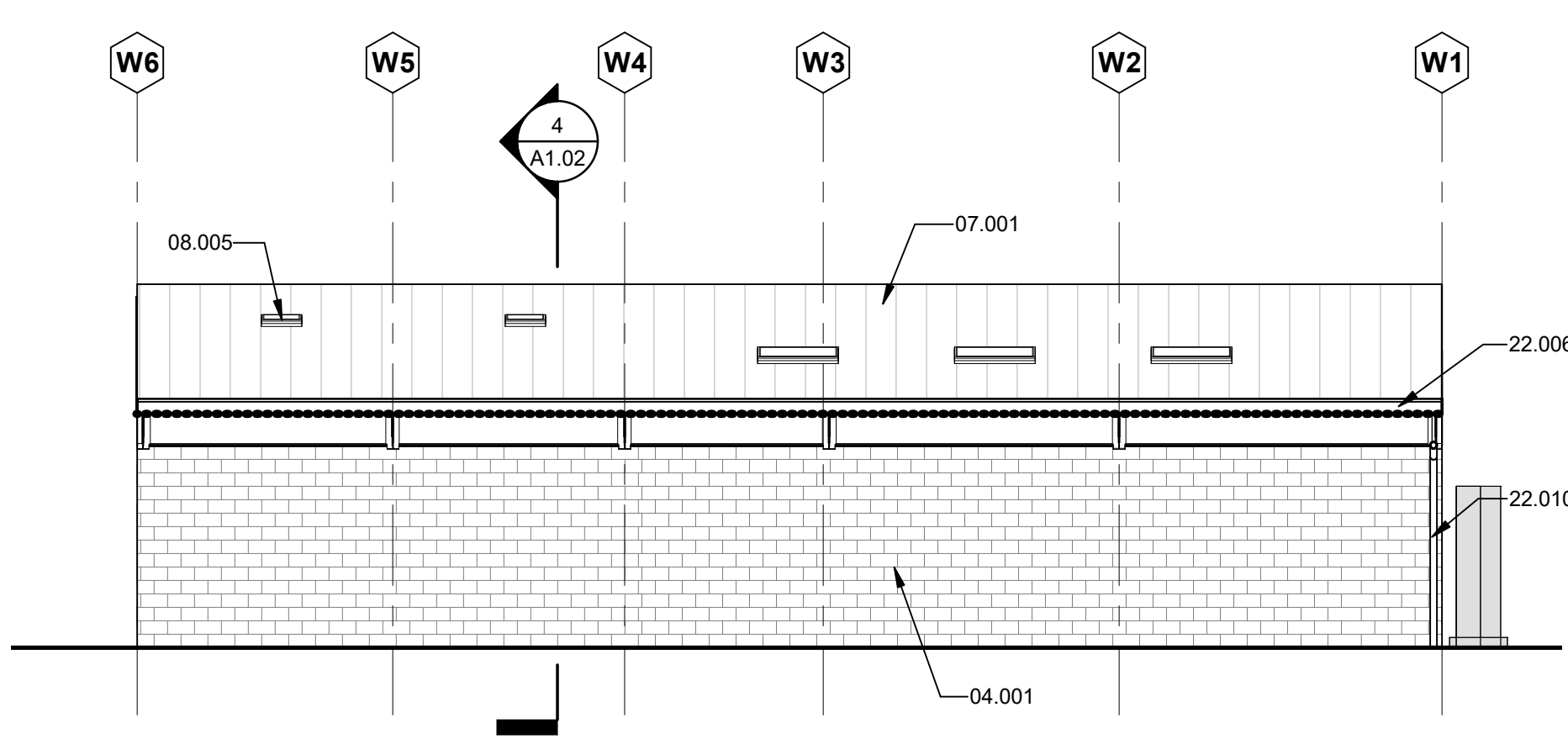

**1 BUILDING W - VISITOR FIELD HOUSE - NORTH ELEVATION**  
Scale: 1/8" = 1'-0"